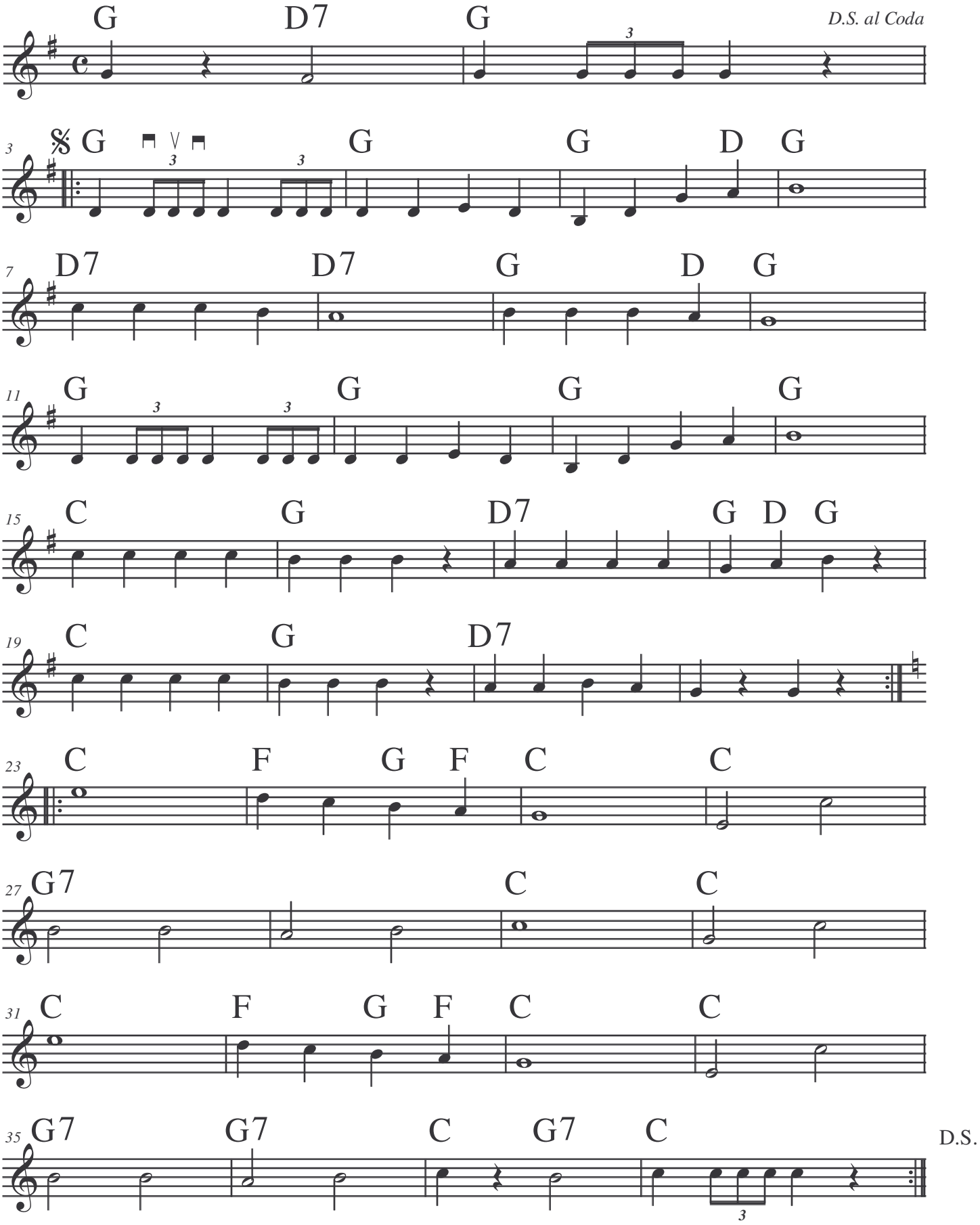Baruska Polka